

Find Your Place at the  **Bender JCC** of Greater Washington



Celebrating Women and Their Art

February 18 - March 18

Bender JCC - Goldman Art Gallery

benderjccgw.org/gallery

RECEPTION: Meet the Artists
Sunday, March 3 | 12:00 - 3:00 PM



Partner Agency of
The Jewish Federation
OF GREATER WASHINGTON





**The Goldman Gallery and
Montgomery Art Association presents**

Celebrating Women and Their Art

February 18 - March 18

During March, we celebrate women and the contributions and achievements they have made throughout history, culture, and society.

The Goldman Gallery together with the Montgomery Art Association is honoring the many contributions of women by showcasing the work of twelve incredibly talented women artists. The artists' achievements are presented in unique collections of varied genres and dynamic pieces entitled "Celebrating Women and Their Art. This very special exhibition will inspire you to explore the intricate details of 19th-century DC buildings, to feel the playfulness of abstract paintings, to be captured by the enchantment of glass mosaic portraits, and to almost to hear the creaks and thunderous roar of calving glaciers captured in landscape photography. This timely theme honors women in every community who have devoted their time and talents to producing art.

For more information, please contact Marcie Blackman at mblackman@benderjccgw.org.



Leila Cabib



1304 Rhode Island Ave 17.5x13.75"



208 Tenth St SE , Washington 19.25x15.75"

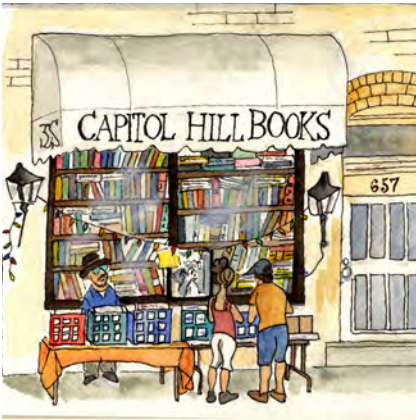

Capitol Hill Books 17.7x13.5"



Cecil Place, Georgetown 13.7x17.5"



Logan Circle 13.75x17.5"



Riggs Place 17.5x13.5"

Paula Cleggett



First Frog 33x18"



Ladies Who Lunch 27x33"



Market Day 19x25"



Market Lady 25x19"



Peeling Potatoes 19x25"

Linda Daniels Cermak



Space Flight 19x24"



Brave New World 17x13"



Regalia 17x13"



Staccato 10.25x10.25"



Surprise Party 13x13"



The Eyes Have It 17.13x13.5"

Tamah Graber



2021 27.5x22x7.5"



A Touch of Munch 18.5x10x7"



Floating By 15x10.5x1"



Harmony In Contrast 18X8.5X4"



Off Kilter 21x18x5"



Woman Reclining 16x17x5"

Beverley Hunter



Angelic 13x12"



Crowning Glory 19x3.5"

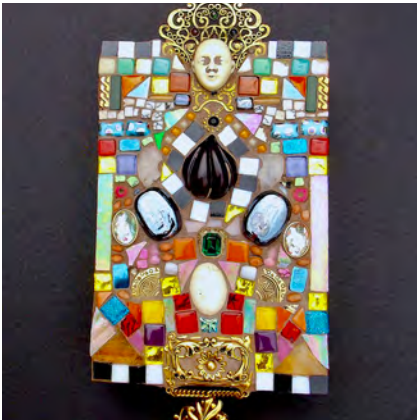

Gilded Cage 9x4"

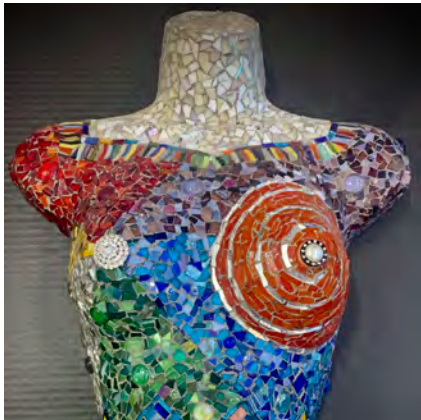

ManneQueen 23x15"



Swirling Mirror 25x25"



The Cat's Meow 9.5x9.5"

Cherie Jordan



Clematis Raindrop 16x24"



Double Bees on Daylily 18x12"

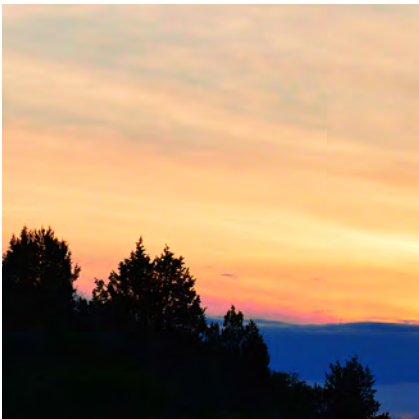

Waiting for Sunset 15x30"



Seagull Flying over Calving Glacier 30x20"



The Grand Prismatic Pool 20x20"



The Grand Prismatic 24x36"

Cecile Kirkpatrick



Bern Switzerland 27x21"



Bourbon Street Scene 23x23"



Getting On Board 24x27"



Sugar Apples 23x23"



Tricycles 26x22"

Karen Lantner



Catch Me If You Can 25x22"



Catch Me If You Can 25x22"



Middle School 24x20"



Peer Pressure 20x24"



Screen Time 14x17"



Siblings 24x20"

Rachael Rice



Girl With a Straw Hat 19x25"



Girl With a Big Hat 20x25"

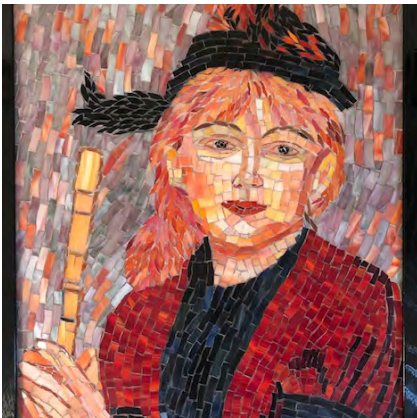

Girl in Riding Outfit 19x25"



Van Gough with Pipe 20x22"



Woman in Black Dress 15x17"



Woman With the Black Hat 20x26"

Pritha Srinivasan



Branching Out 16x13"

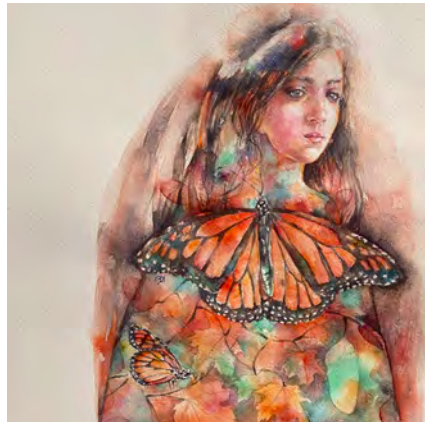

Butterfly Whisperer 20x16"

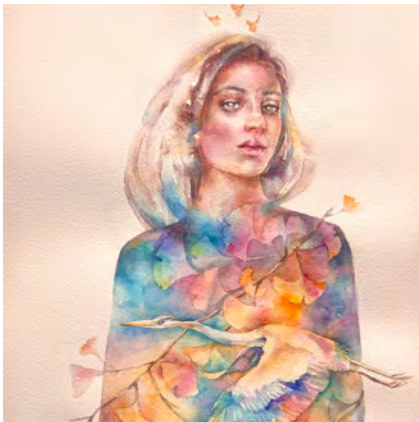

Invincible Summer 20x16"



Landscape of the Heart 20x16"

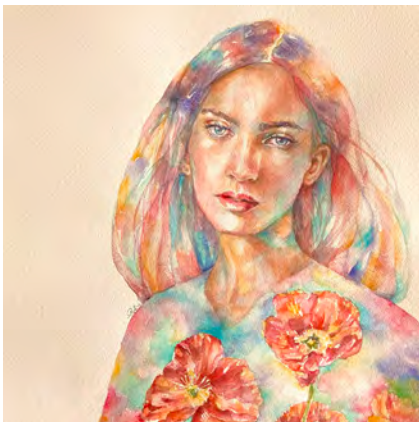

Soul and Flowering 20x16"



Unfurl 20x16"

Lis Zadavec



Big Blue Frog 15x19"



Deer Rider 25x30"



Honi Soit 20x15"



If I Had Wings 15x15"



I Had a Rooster 18x25"



Little Firecracker of the Potomac 20x25"

Paula K. Zeller



Opening Doors 11x9"



Rose and Lena 17x13"

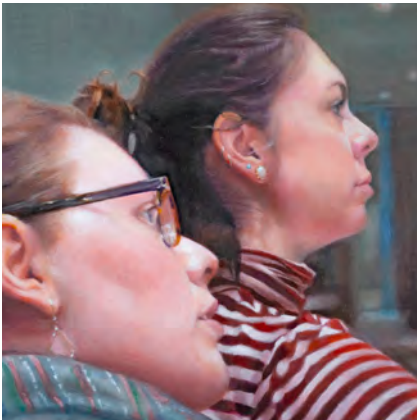

Searching 13x10"



Taking Care 13x17"

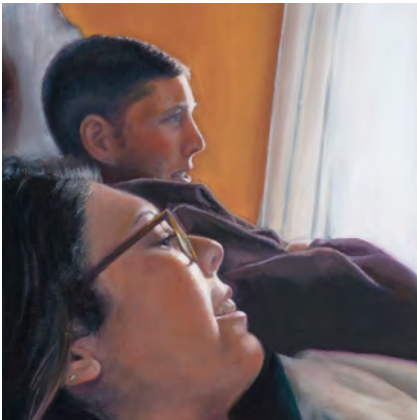

Thanksgiving Day Parade 15x12"



The Hard Work 19x15"



FRIENDS *of* THE ARTS

We invite you to become a
member of the Bender JCC's
ARTS & CULTURE giving society.

Your gift helps support outstanding and
accessible programs all year long,
engaging the community through **concerts**,
literary events, **film** and **visual arts**.

Won't you consider a gift today? Learn more about the
Bender JCC Arts & Ideas programming at benderjccgw.org/arts.
Gifts can be made at benderjccgw.org/donate.

For more information about Friends of the Arts, please contact
Rachel Ossman at rossman@benderjccgw.org or 301.348.3727.

Find
Your Place at the  **Bender JCC**
of Greater Washington