

Find **Your Place** at the **J** **Bender JCC** of Greater Washington



Programs for Active Adults Around Town

SEPTEMBER – OCTOBER 2019

301-348-3809 

Partner Agency of
The Jewish Federation
OF GREATER WASHINGTON



jssa Jewish Social Service Agency
Serving Maryland, DC and Northern Virginia



Jewish Residents
of Leisure World

**PROGRAMS AT THE
BENDER JCC**

6125 MONTROSE ROAD
ROCKVILLE, MD 20852

Featured Class: Mah Jongg

Learn this fun, challenging game, including rules, strategy and etiquette.

August 1 – November 30: Beginner Mah Jongg, Monday, 10:30 AM - 12:30 PM, Or Wednesday, 7:00 - 9:00 PM

Cost: \$60/Bender JCC Members; \$75/Non-Members; [Monday code: 20250][Wednesday code: 20257]

Featured Program:

Selma Sweetbaum Senior Satellite Program

Chair Exercises; Guest Speaker/Entertainment; Kosher Meals; Jewish Sing-Along.

Tuesdays, Ongoing, 10:00 AM - 2:30 PM; Note: **Song Circle** led by Frieda Enoch, **1st & 3rd Tuesday | 1:00 - 2:30 PM**

Free | \$5 suggested donation for kosher lunch

Co-sponsored with the Folklore Society of Greater Washington (fsgw.org)

Featured Club: Women's Connections

All women welcome for friendship, fun and engaging conversations.

Mondays, 10:45 AM – 12:00 PM; Free



Cinema J presents: King Bibi

Some call him "The Magician," "The Winner," and Melekh Yisrael, "King of Israel." Follow Israel's Prime Minister, Benjamin Netanyahu's rise to power.

Wednesday, September 4 | Reception, 6:30 PM

Chamber Orchestra Concerts: Mount Vernon Virtuosi

Sunday, September 8 | 2:00 PM

Free, Reservations Required: Janet Getz, 301-348-3779

Polinger Artists of Excellence Presents:

Exquisite Classical Music

 Parker Quartet & Boston Symphony Orchestra Quartet

Program: Beethoven, Szymanowski, and Mendelssohn

Sunday, September 22 | 7:30 PM; Cost: \$45 (seniors)

Register and learn more at benderjccgw.org/coa

Workshop at the Bender JCC: "From Generation to Generation: An Intro to Jewish Genealogy"



Jewish Genealogical Society of Greater Washington presents how to trace your Jewish family history. Concludes with presentations of student work. **Prerequisite:** Basic computer skills; ability to access the internet.

Wednesday, October 23, 30; November 6, 13 | 10:00 AM – 12:00 PM

Cost: \$40.00 | RSVP 10/16 [20233]

**PROGRAMS AT
TEMPLE BETH AMI**

14330 TRAVILAH RD
ROCKVILLE, MD 20850

Concert: Unforgettable – The Music of Nat King Cole, Featuring Mark Meadows, Jazz pianist & vocalist

Enjoy the smooth stylings of Nat King Cole. Cole's hits "(I Love You) For Sentimental Reasons," "Mona Lisa" and "L-O-V-E" combined with Mark's signature style makes for one "Unforgettable" performance.

Monday, September 16 | 1:00 - 2:00 PM

Cost: \$8; \$10/at the door | RSVP 9/9 [20155]

**PROGRAMS AT
SHAARE TEFILA**

16620 GEORGIA AVE
OLNEY, MD 20832

Concert: Featuring Jeff Weintraub, baritone vocalist & Wayne Wilentz, piano accompanist

Great American Songbook classics, jazz standards, and a mixture of more contemporary folk and pop songs.

Wednesday, October 16 | 1:30 - 2:30 PM

Cost: \$8; \$10/at the door | RSVP 10/9 [20216]

Register and learn more at benderjccgw.org/coa

**PROGRAMS AT
LEISURE WORLD**

3300 N. LEISURE WORLD BLVD
SILVER SPRING, MD 20906

CLUBHOUSE II AUDITORIUM | DISCUSSION TO FOLLOW.



The Last Resort

2018 | 70 minutes | Documentary

A delightful love letter to Miami's South Beach. Predominantly made up of Jewish retirees from New York, they came in the thousands seeking refuge from the Northeast's brutal winters.

Wednesday, September 25, 1:30 - 3:30 PM

Cost: \$8; \$10 at the door | RSVP 9/18 [20269]



Lecture: Myrna Teck, Jewish Art Education, Founder and President. "Chagall: The Quintessential Jewish Artist of the 20th Century"

Marc Chagall was a renowned Russian-French artist of Belarusian-Jewish origin. Explore his art and its role in Jewish history.

Wednesday, September 18 | 10:30 AM - 12:00 PM

Cost: \$8; \$10 at the door | RSVP 9/11 [20220]



The Waldheim Waltz

Austria | 2018 | 93 minutes | Documentary

In this chilling and timely documentary, award-winning director Ruth Beckerman examines the scandal around Kurt Waldheim's Nazi past during his bid for the Austrian presidency.

Thursday, October 31, 1:30 - 3:30 PM

Cost: \$8; \$10 at the door | RSVP 10/24 [20263]

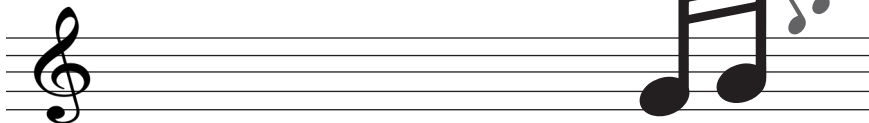

REGISTRATION OPEN NOW!

Leisure World, CLUBHOUSE I AUDITORIUM

Save the date, but available for registration now!

Concert: **Djngolaya, Wednesday, November 13 |**

1:00 - 2:30 PM

Cost: \$8; \$10 at the door | RSVP 11/6 [20503]

OUT ON THE TOWN

Excursion: **National Geographic Museum**

1145 17th Street, NW, DC 20036

Travel back in time through this special exhibit to one of the world's greatest civilizations. Learn about Egypt's mighty queens and the hidden role of women in all aspects of Egyptian society during this docent-led tour. Bring your own lunch to eat on the bus or purchase on location. CoA will provide dessert.

**Tuesday, September 10 | 9:00 AM [LW-CH2 bus pick-up];
9:30 AM [JCC pick-up]**

Cost: \$40 (Museum & Transportation) | RSVP 8/27 [20081]

Food 'n Fun: **Mykonos Grill & Trivia Game**

121 Congressional Lane, Rockville, MD 20852

Dip a slice of bread in premium olive oil, enjoy an appetizer sampler followed by a tasty entrée, and don't forget the dessert. After lunch test your knowledge of trivia - let's see if your team wins a prize!

Monday, October 28 | 12:30 - 3:00 PM

Cost: \$28 (Lunch & Program) | RSVP 10/16 [20240]

A CHORUS LINE

SAVE THE DATE

Excursion: **Signature Theatre – A Chorus Line**

4200 Campbell Ave, Arlington, VA 22206

Winner of nine Tony Awards, *A Chorus Line* is overflowing with sensational ballet, tap and jazz dance numbers.

Sunday, November 10 | 2:00 PM

Register and learn more at benderjccgw.org/coa

Register and learn more at benderjccgw.org/coa

COA POLICIES

- Please register at www.benderjccgw.org or complete and mail the attached registration form.
- Please include all participants' names if using paper registration form.
- Programs are filled in order of receipt of payment.
- Programs may sell-out before the RSVP date.
- Refunds will not be available after the RSVP date.
- For additional program information, to discuss accommodations for special needs, or to be removed from these mailings, please contact **Frieda Enoch, Bender JCC**, at 301-348-3832 or fenoeh@benderjccgw.org.



Shanah Tova, Everyone! With the start of the New Year approaching, the opportunities to meet and spend time with family and friends are on the rise. Below are local options to help you get around:

MetroAccess: Run by the Metro; travels anywhere in the DMV that Metro could take you. Note possible long wait times.

Call 'n Ride: A discount taxi service. Works just like calling a cab, but you pre-pay to a debit card.

Brenner Escorted Transport: A Brenner driver will pick you up, take you to your appointment, wait, then take you home. Generally used for medical appointments.

For social work services, please contact Ari Baronofsky, LCSW, JSSA at 301-816-2673 or abaronofsky@jssa.org.

Coming of Age in Maryland is a partnership of the Jewish Social Service Agency (JSSA), Premier Homecare, the Bender Jewish Community Center of Greater Washington (JCCGW) and Jewish Council for the Aging (JCA). Funding is provided by The Jewish Federation of Greater Washington, the United Jewish Endowment Fund, and the State of Maryland.

Register and learn more at benderjccgw.org/coa

REGISTRATION

REGISTER AT BENDERJCCGW.ORG OR COMPLETE AND SUBMIT THIS FORM TO BENDER JCC, ATTN: COA, 6125 MONTROSE RD, ROCKVILLE, MD 20852

Name _____ Date of Birth ____/____/____

Address _____ Apt. # _____

City _____ State _____ Zip Code _____

Phone # _____

Email _____

Excursion: National Geographic, Tues, Sept 10 RSVP 8/27
Cost: \$40 (Museum & Transportation) (20081) Due \$ _____

Beth Ami: Concert, Unforgettable, Mon, Sept 16 RSVP 9/9
\$8 (20155); \$10/@ door Due \$ _____

Leisure World: Lecture, Myrna Teck, Wed, Sept 18 RSVP 9/9
\$8 (20155); \$10/@ door Due \$ _____

Leisure World: Film, Last Resort, Wed, Sept 25 RSVP 9/18
\$8 (20220); \$10/@ door Due \$ _____

Shaare Tefila: Music, Jeff Weintraub, Wed, Oct 16 RSVP 10/9
\$8 (20216); \$10/@ door Due \$ _____

Bender JCC: Genealogy, Wed, Oct 23, 30; Nov 6, 13 RSVP 10/16
\$40 (20233) Due \$ _____

Food n Fun: Mykonos & Trivia, Mon, Oct 28 RSVP 10/16
Cost: \$28 (Lunch & Program) (20240) Due \$ _____

Leisure World: Film, The Waldheim Waltz, Thurs, Oct 31 RSVP 10/24
\$8 (20263); \$10/@ door Due \$ _____

Leisure World: Music, Djangolaya, Wed, Nov 13 RSVP 11/6
\$8 (20503); \$10/@ door Due \$ _____

Yes, I want to support these great programs year-round!

Donor's name will be listed in the CoA booklet for gifts of \$50 or more. Your contribution is tax-deductible to extent allowed by law.

\$18 \$36 \$50 \$100 \$ _____

Method of Payment

VISA MasterCard AmEx Discover

Check - Payable to Bender JCC Total Amount \$ _____

Credit Card # _____ Exp. Date: _____

Note: Please do not send cash.



6125 Montrose Road
Rockville, MD 20852
benderjccgw.org

Todah Rabah

Thank you to our participants for your ongoing support of COA, offering activities for active adults around town! We hope you will consider a donation to this important social life-line for many in our community.

Non-Profit Org.
U.S. Postage
PAID
Suburban MD
Permit No. 91